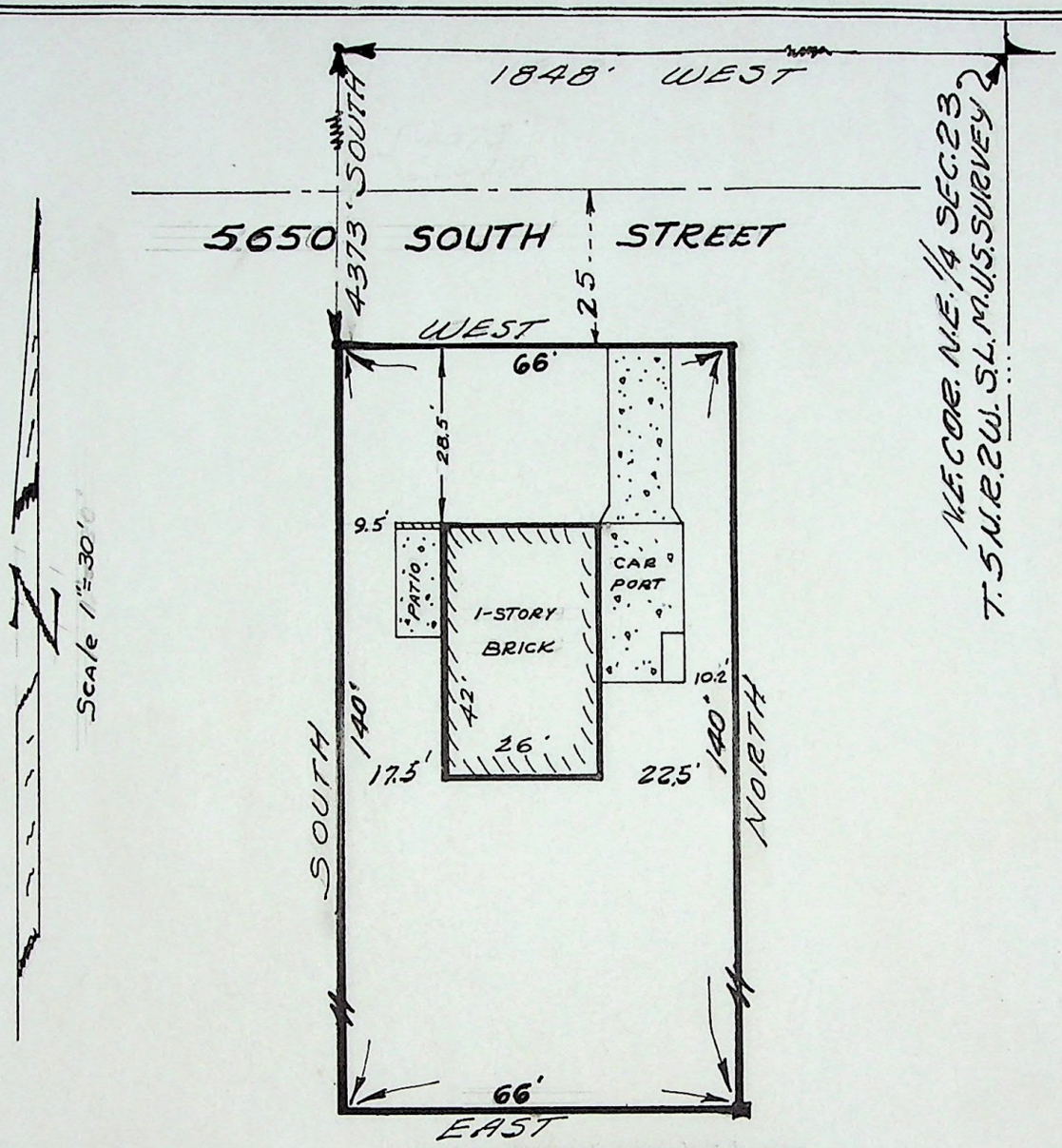

SURVEYOR'S CERTIFICATE

TO WHOM IT MAY CONCERN: I FRED W. MALAN do hereby certify that I am a Registered Land Surveyor, and that I hold Certificate No. 1441, as prescribed by the Laws of the State of Utah, and I have made a survey of the following described property:

Part of the NE. $\frac{1}{4}$ SEC. 23, T.5N.R.2W. S.L.B. & M. U.S. Survey. Beginning at a point on the S. line of 5650 South Street which is 1848 ft., West and 4373 ft., South of the NE. corner of said $\frac{1}{4}$ Section; thence South 140 ft,; thence East 66 ft; thence North 140 ft., to the South line of 5650 South Street; thence West 66 ft., to the point of beginning.

I further certify that the above plat correctly shows the true dimensions of the property surveyed and of the improvements located thereon and their position on the said property: and further that none of the improvements on the above described premises encroach upon adjoining properties, and that no improvements, fences, or eaves of adjoining properties encroach upon the above described property and that there are no violations of the building restriction or zoning ordinances, except as shown and designated on the plat.

Scale: 1" = 30'

FRED W. MALAN 2960 VAN BUREN AVE. OGDEN, UTAH

DECEMBER 13, 1958
Date

Fred W. Malan
Registered Land Surveyor Certificate No. 1441

Job No. M-37-64

House No. 2167 W. 5650 S. Roy City, Utah
ROBERT K. RASMUSEN

REQ. BY: DALE BROWNING ATTY.
ECCLES BLDG.